

# Neyveli Solar Power Project (Site I-40MW)



Sign in

N 11°38'6"

Neyveli Cemetery

temple

E 79°29'6"

E 79°29'42"

E 79°30'18"

Overhead Water Tank

Indhira Gandhi Road

Indhira Gandhi Road

Indhira Gandhi Road

Thursd

N 11°37'30"

Miruthangam St

Balance St

Dr. Zahir Hussain Road

Umbrella St

Srinivasan Salai

Vivekanadar Salai

Murugan Temple

Vivekanadar Salai

Pump House

Vivekanadar Salai

Punjab Salai

Vivekanadar Salai

Blo + Pos

Ramachandran salai

Jawahar CBSE School

Google

Precasting Yard

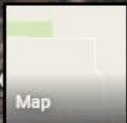

## Neyveli solar Power Project - 2

### Site I (a)

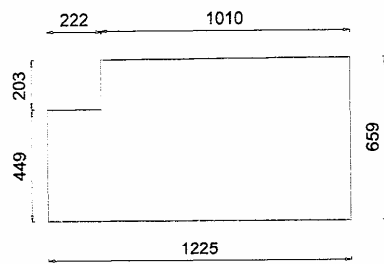

Total Area : 758,241.29 m<sup>2</sup> (8,161,641.28 ft<sup>2</sup>) ~ 187.3 Acre  
Total Distance : 3.77 km (2.34 mi)

All dimensions are in metre

### Site I (b)

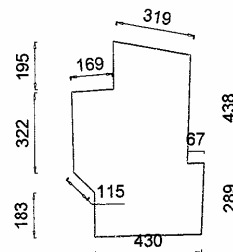

Total area : 3,10,462.58 m<sup>2</sup> (3,341,791.37 ft<sup>2</sup>) ~ 76.7 Acre  
Total distance : 2.47 km (1.53 mi)

# Neyveli Solar Power Project (Site I-25MW)

Sign in

E 79°26'42"

E 79°27'18"

N 11°35'6"

N 11°34'30"



## Neyveli Solar Power Project - 2 site II

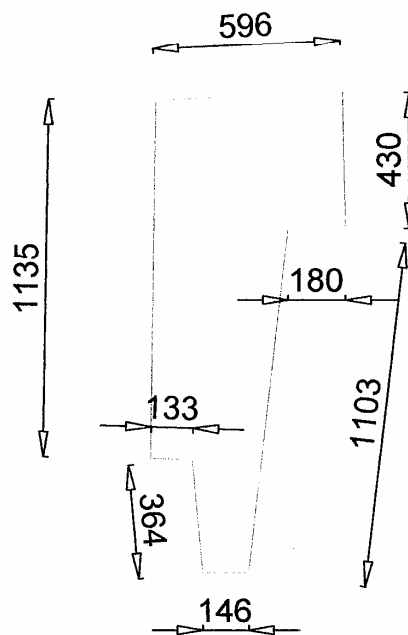

Total area : 5,89,297.05 m<sup>2</sup> (6,343,140.63 ft<sup>2</sup>) ~ 145.6 Acre

Total distance : 4.12 km (2.56 mi)

All dimesnions are in metre